

LOCAL GOVERNMENT AND PUBLIC INVOLVEMENT IN HEALTH ACT 2007

The Torridge District Council (Reorganisation of
Community Governance) (Weare Giffard) Order
2018

Made 12th November 2018

Coming into force in accordance with article 1(2)

Torridge District Council ("the Council"), in accordance with section 82 of the Local Government and Public Involvement in Health Act 2007 ("the 2007 Act"), has undertaken a community governance review and made recommendations dated 29th October 2018.

The Council has decided to give effect to those recommendations and, in accordance with section 93 of the 2007 Act, has consulted with the local government electors and other interested persons and has had regard to the need to secure that community governance reflects the identities and interests of the community and is effective and convenient.

The Council, in accordance with section 100 of the 2007 Act, has had regard to guidance issued under that section.

The Council makes the following Order in exercise of the powers conferred by sections 86, 98(3), 98(4) and 240(10) of the 2007 Act.

Citation and commencement

1. (1) This Order may be cited as the Torridge District Council (Reorganisation of Community Governance) (Weare Giffard) Order 2018.
- (2) Subject to paragraph (3) below, this Order shall come into force on 1st April 2019.
- (3) For the purposes of:
 - (a) this article, and
 - (b) proceedings preliminary or relating to the election of

parish councillors for the parish of Weare Giffard, to be held on the ordinary day of election of councillors in 2019, this Order shall come into force on the day after that on which it is made.

Interpretation

2. In this Order—

“district” means the district of Torridge;

“existing” means existing on the date this Order is made;

“map” means the map marked “Weare Giffard Parish Map 2018” and deposited in accordance with section 96(4) of the 2007 Act;

“ordinary day of election of councillors” has the meaning given by section 37 of the Representation of the People Act 1983; and
“registration officer” means an officer appointed for the purpose of, and in accordance with, section 8 of the Representation of the People Act 1983.

Effect of Order

3. This Order has effect subject to any agreement under section 99 (agreements about incidental matters) of the Local Government and Public Involvement in Health Act 2007 relevant to any provision of this Order.

Area affected by the Order

4. The area affected by this Order is shown on the map.

Alteration of parish areas

5. (1) Each area marked and designated by a letter on the map and more particularly delineated on the corresponding inset map and specified in column (1) of Schedule 1 shall cease to be part of the existing parish specified in relation to that area in columns (2) and (3) of Schedule 1 and shall become part of the parish specified in relation to that area in columns (4) and (5) of Schedule 1.

(2) In consequence of paragraph (1) the altered area of the parish of Weare Giffard shall comprise the area edged red on the map.

Electoral register

6. The registration officer for the district shall make such rearrangement of, or adaptation of, the register of local government electors as may be necessary for the purposes of, and in consequence of, this Order.

Order date

7. 1st April 2019 is the order date for the purposes of the Local Government (Parishes and Parish Councils) (England) Regulations 2008.

The **COMMON SEAL** of
TORRIDGE DISTRICT COUNCIL was
hereunto affixed In the presence of

Authorised Signatory 

Dated 12/11/18

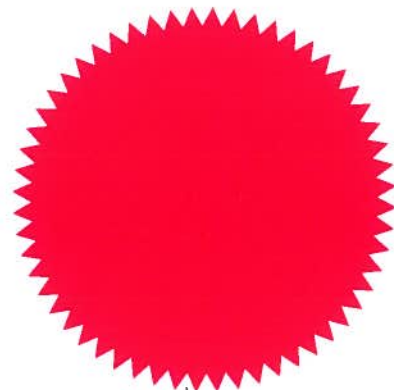

203/2018

SCHEDULE 1

ALTERATION OF AREAS OF PARISHES

<i>Column (1)</i> Area	<i>Column (2)</i> Existing parish from which omitted	<i>Column (3)</i> Parish Ward from which Omitted	<i>Column (4)</i> Parish to which added from 1st April 2019	<i>Column (5)</i> Parish Ward to which added
A	Monkleigh	Not Applicable	Weare Giffard	Not Applicable

EXPLANATORY NOTE

(This note is not part of the Order)

Torrige District Council has undertaken community governance reviews of existing parishes within the district of Torrige and has made recommendations for the reorganisation of community governance to come into effect from 1st April 2019.

This Order gives effect to recommendations made by Torrige District Council in the community governance review for the parish of Weare Giffard.

The parish of Weare Giffard will be altered with effect from 1st April 2019.

Article 6 obliges the Electoral Registration Officer to make any necessary amendments to the electoral register to reflect the new electoral arrangements.

The map defined in article 2 shows the altered boundary for the parish of Weare Giffard. It is available, together with the inset maps, at all reasonable times at the offices of Torrige District Council.

Weare Giffard Parish Map 2018

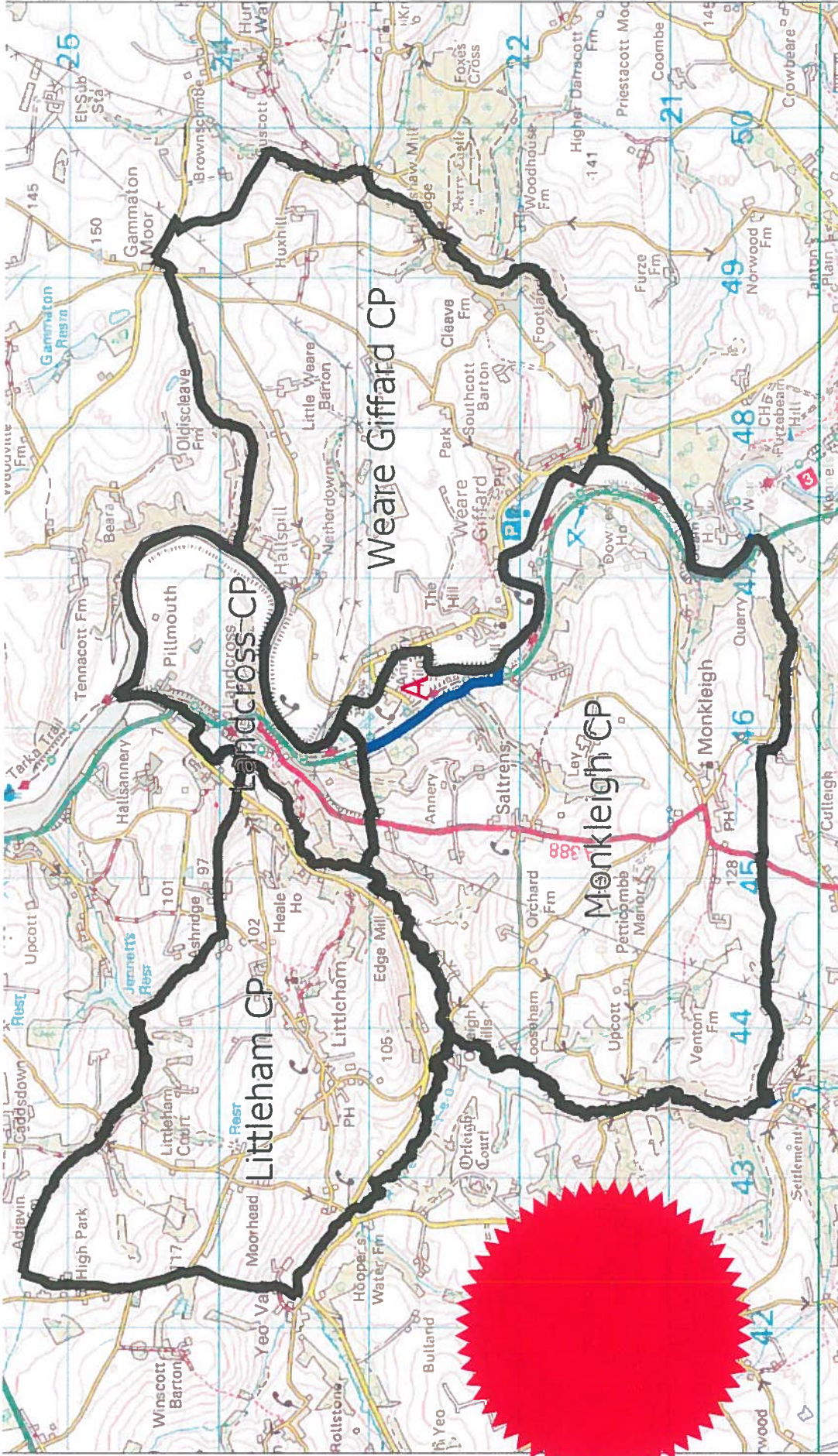

20/12/2018



The thick blue line shows the extend of the new Weare Giffard Parish Boundary

© Crown copyright and database rights 2018 Ordnance Survey 100022736 EUL.
 You are permitted to use this data solely to enable you to respond to, or interact with, the organisation that provided you with the data. You are not permitted to copy, sub-license, distribute or sell any of this data to third parties in any form.

Date Produced : 12/07/2018
 Scale 1:35000



(Annery Kiln area from Monkleigh to Weare Giffard)